07/11/01

OFFICE OF ALCOHOL AND TOBACCO
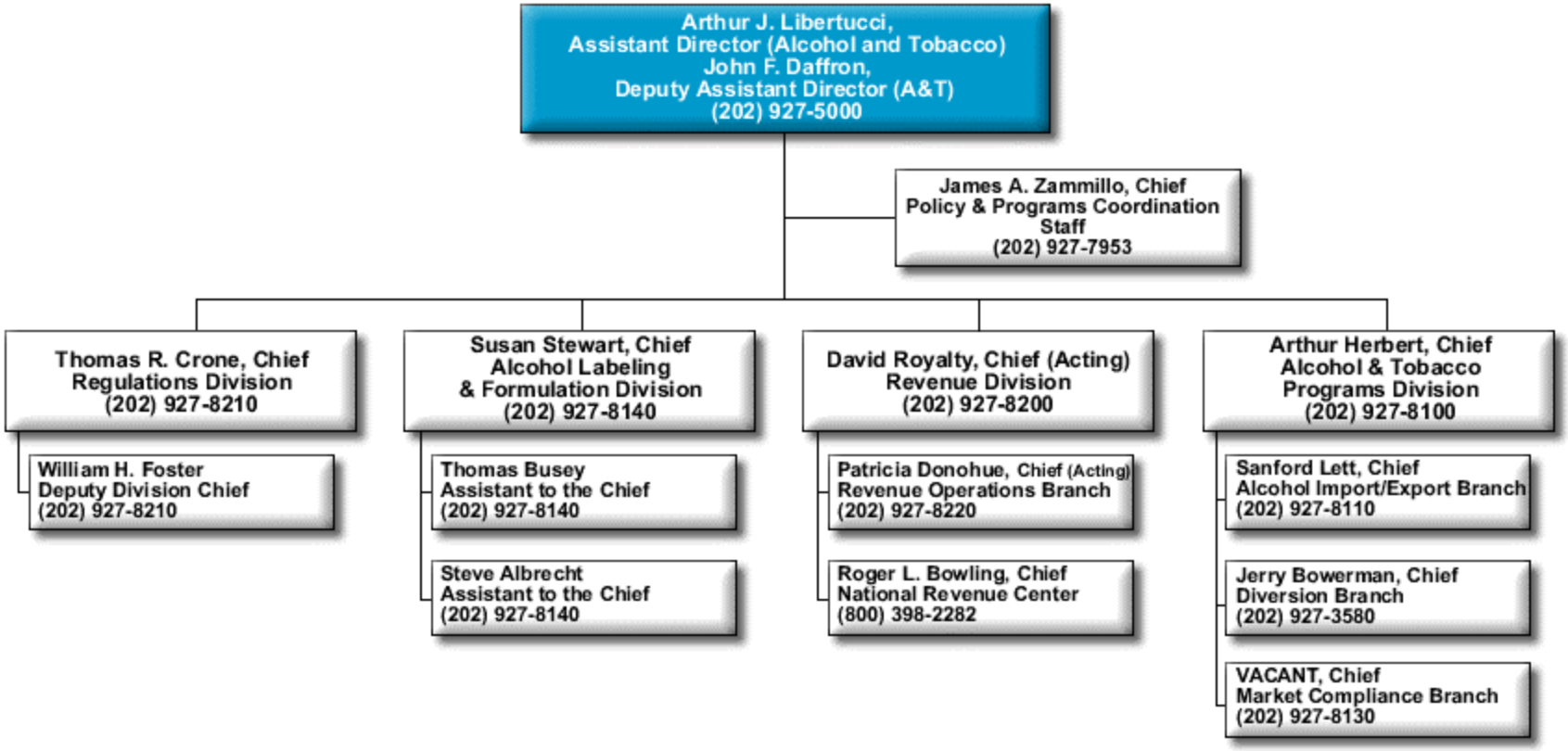
OFFICES & FUNCTIONS